VIETNAM
HEALTH CLINIC

2023 CHARITY BENEFIT DINNER
MỞ RỘNG VÒNG TAY
"WITH OPEN ARMS"

SPONSORSHIP PACKAGE

WELCOME

Dear Sponsors,

On behalf of Vietnam Health Clinic (VHC), we are asking for your support as a sponsor for our **2023 Charity Benefit Dinner** to raise funds for our mobile health clinic in Vietnam this upcoming summer.

Since 2008, VHC has been able to provide free healthcare to over **17,000 underserved patients** in rural Vietnam. Our health services humbly started with triage and medical consultation, and through the help of our sponsors over the years, we now offer comprehensive care by providing medical, dental, optometric, pharmaceutical, physical therapy, and public health education to our patients.

Our benefit dinner is one of our most anticipated events as it brings together a whole community of people who share the belief that everybody, no matter where you are, deserves equal access to healthcare. This is a great opportunity for your business or organization to connect with your community and make a significant impact on the lives of local patients here and in Vietnam. On average, our dinner attracts more than **300 people** each year.

Enclosed in this package, you will find information about VHC, our history, and various sponsorship opportunities. We would like to invite your organization to take part in assisting the underserved by pledging your support. Please feel free to contact us should you have any further inquiries about our organization.

Sincerely,

VIETNAM
Health Clinic

ABOUT US

What we do...

Vietnam Health Clinic (VHC) is a 501(c)(3) not-for-profit organization dedicated to improving health care access and services to underserved communities, while providing firsthand experience for students interested in healthcare.

One of VHC's signature programs is our mobile health clinic in Vietnam, where over a span of two weeks, we host a pop-up clinic in rural communities of Central Vietnam.

We will continue to deliver quality health care to these communities with our upcoming mobile health clinic in the summer of 2023. We are joined by healthcare professionals and student members who help as providers, assistants, and personal interpreters throughout the trip.

What's unique about our clinic is that we focus on providing student members with valuable clinical experience working alongside healthcare professionals. Since the creation of VHC, over 400 students have volunteered with us and more than 40% have gone on to successfully pursue careers in healthcare.

CHARITY BENEFIT DINNER

With an average attendance of 300+ guests from many industries and organizations, our benefit dinner brings together people from all over the Greater Seattle area. Our night typically starts off with a light cocktail hour, where people can mingle and bid in our silent auction, then followed by dinner. The evening also features a live auction, guest speakers, raise the paddle, and cultural performances.

The success of our mobile health clinics depends on the generosity of our sponsors and donors. We would not be able to visit rural villages and help serve patients without your support. All monetary donations will go directly to VHC's operations and programming, including clinic operations such as purchasing the necessary medicine and medical supplies to carry out our mobile health clinic.

We appreciate and value the support that we get from our sponsors and in return, we work to provide as much recognition for our sponsors as possible.

SPONSORSHIP FUN FACTS

- 80% OF CONSUMERS HAVE A MORE POSITIVE IMAGE OF COMPANIES THAT SUPPORT COMMUNITY CAUSES.
- 81% OF CONSUMERS SAY THEY'RE MORE LIKELY TO SUPPORT BUSINESSES THAT BENEFIT THEIR COMMUNITIES.

SPONSORSHIP LEVELS

Sponsorship Benefits*	Bronze $250	Silver $750	Gold $1250	Platinum $3,000
Logo in program	X	X	X	X
Logo on slideshow during dinner	X	X	X	X
Mention on social media**	1 mention	2 mentions	4 mentions	8 mentions
VIP dinner tickets***		2 tickets	4 tickets	10 tickets
Name & logo on VHC's website for 1 year			X	X
Name & logo in VHC's newsletter about the dinner			X	X
Recognition by MC during dinner			X	X
Half page ad in program				X
Remarks during benefit dinner				X
Profile of you or your org on VHC's website for 1 year				X

*Sponsorship benefits are complimentary
** Mentions start from time of sponsorship and end no later than Dec. 31, 2023, cadence will be determined with sponsor
**ALL logos or other marketing assets require approval before posting to ensure alignment with VHC guidelines
***All VIP tables include gift and wine

SPONSORSHIP LEVELS

À la carte*

*** There is no limit to the number of a la cart items a sponsor can purchase.**

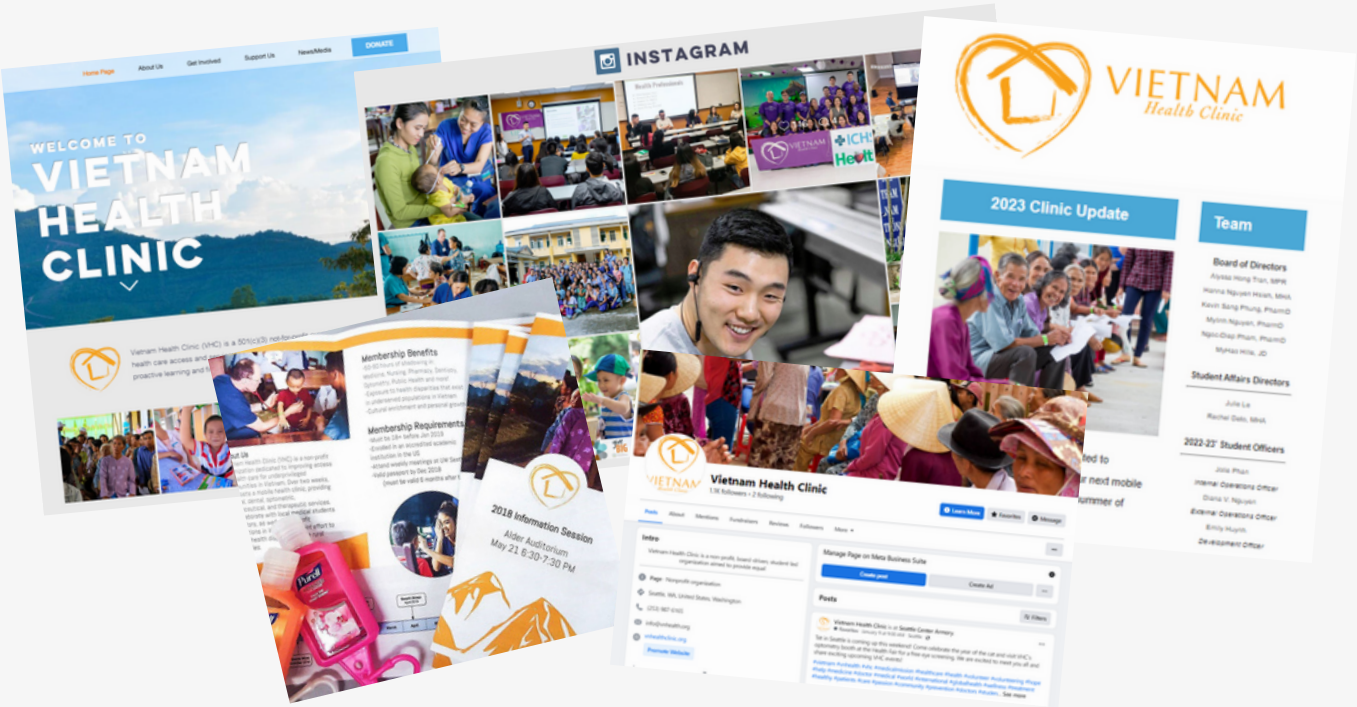

Dinner Program Advertisements	• **$200 - Logo display on front and back of program** • **$500 - Half page ad**
Online Web Presence	• **$250 - 2 mentions on social media with photo and link** • **$500 - 5 mentions on social media with photo and link throughout the year** • **$500 - Logo displayed with link on home page for a year - $500**
Digital Newsletter	• **$300 - Name & logo in VHC's newsletter about the dinner**

SPONSORSHIP FORM

Sponsoring Business:	
Contact Name:	
Business Address:	
Business Phone Number:	
Email Address:	

Sponsorship Level (write in): _____

Bronze ($250+) Silver ($750+) Gold ($1250+) Platinum ($3000+)

À la carte item(s)

1. _____	$ _____
2. _____	$ _____
3. _____	$ _____
4. _____	$ _____
5. _____	$ _____

Please complete this form and arrange payment for your tax-deductible gift via the payment methods below:

Mail payment to: Vietnam Health Clinic PO BOX 95982 Seattle WA 98145	Paypal Payment: Visit www.vnhealthclinic.org/donate and click on "DONATE" button to make payment	Other payment options: Email info@vnhealth.org for other options such as Zelle

_____

Signature of Sponsor Representative Print Name Date

_____

Signature of Sponsor Representative Print Name Date

PROCUREMENT FORM

Check here if you wish to make your gift/donation anonymously (X) : _____

Donor/Business Name:	
Contact Name:	
Donor/Business Address:	
Phone Number:	
Email Address:	

Physical Item(s):
Item Name: _____

Item Description: _____

Donor Stated Value: _____

Non-physical Item(s): (i.e. gift certificate, etc.):
Item Name: _____

Item Description: _____

Donor Stated Value: _____

Delivery or Pick-up (state "mail" or "pickup"): _____

- Item(s) will be mailed: 6345 6th Ave S., OLV 502-2, Seattle, WA 98108-3437
- Item(s) will be picked up by VHC member on _____ (date) at _____ (time)

_____

Signature of Sponsor Representative | Print Name | Date

_____

Signature of VHC Representative | Print Name | Date